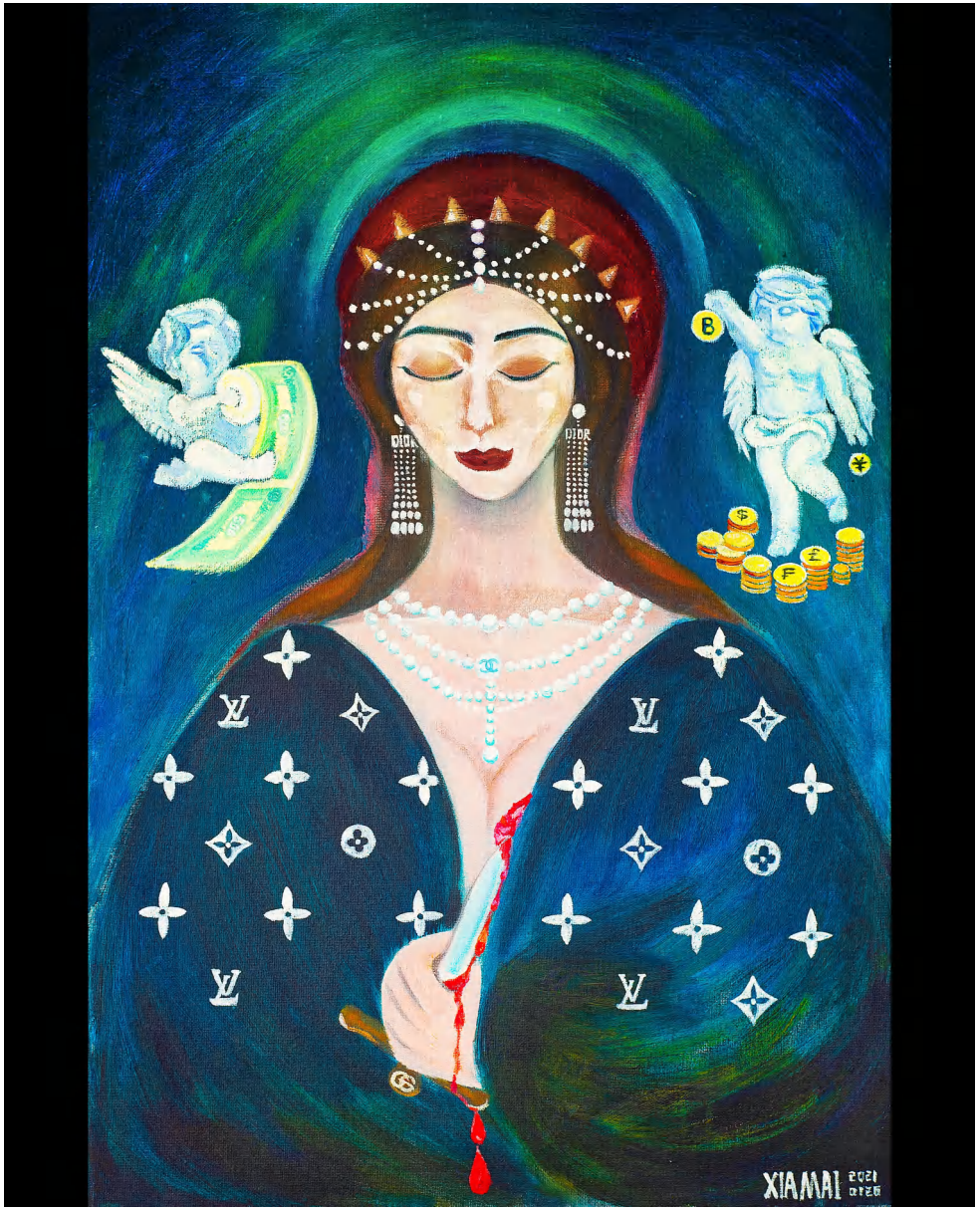

Contemporary Mary

40cm*60cm

What will the blessed virgin Mary be like if she lives in this post-modern world?Will she be decorated exactly a cyber celebrity， just as Kim Kardashia or other social media influencers?With all those luxury,flat money and digital currency,this is the new totemism of the bizarre and motley world we r living in,which is fable,ironic and dadaist.

20cm*20cm
Snickering Cat Approaching from 3 Directions
Who murders the duck？
Astounded Cock

TINY ANIMAL FARM

In 1945, Orwell's 'Animal Farm' was published .This is a collection inspired by the masterpiece， with character and metaphor among those tiny little creatures.

BUDDA MACHINE

80CM*100CM

Will robots have belief？What will he think about this world， samsara and his missing soul？ Will he be “ he” ？

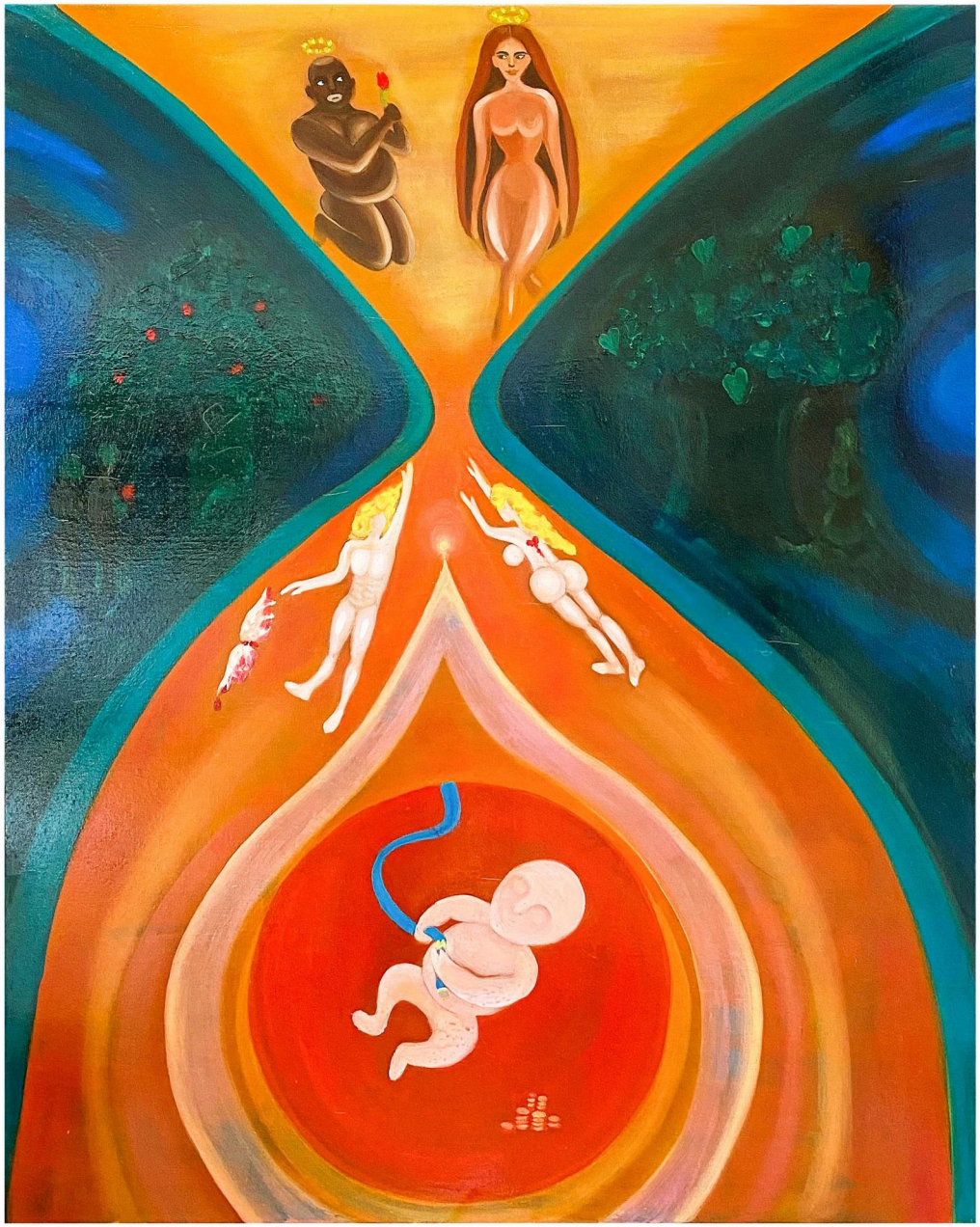

The Blessed

80cm*100cm

The karma goes round and round.
If a baby knows what he will be encountering with, but he cannot choose his parameters like gender, color and wealth,will him/she have the guts to be born?

more to be revealed……

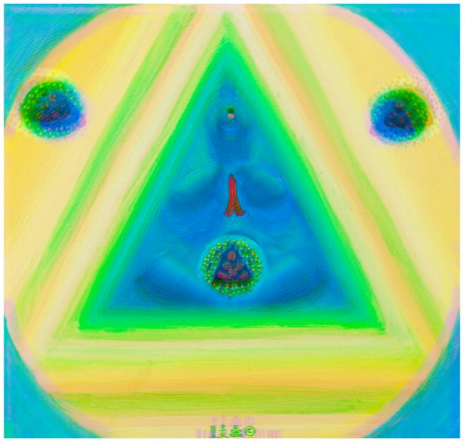

Buddha Machine
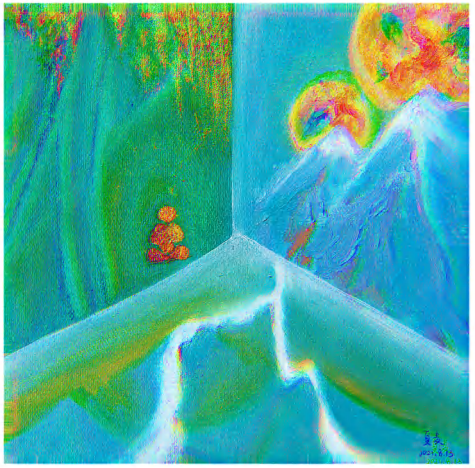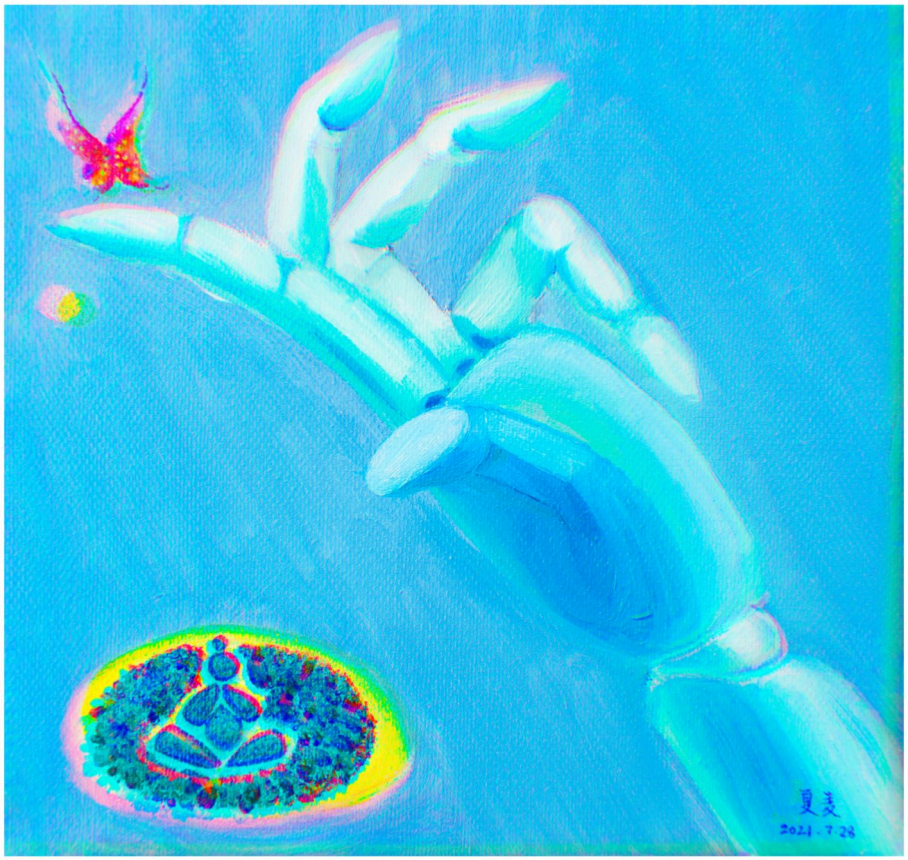
These artworks weave Buddhist serenity with cybernetic forms, where mechanical limbs and luminous circuits cradle mandalas and butterflies in ethereal blue-green palettes. They evoke a quiet fusion of ancient awakening and emergent AI consciousness, suggesting compassion endures across any substrate of sentience.